Ribbon Cuttings in October–November

Performing Arts Salon

Land America/American Title

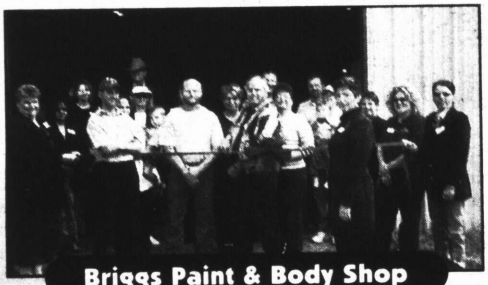

Briggs Paint & Body Shop

OmniAmerican Credit Union

Anderson's Florist

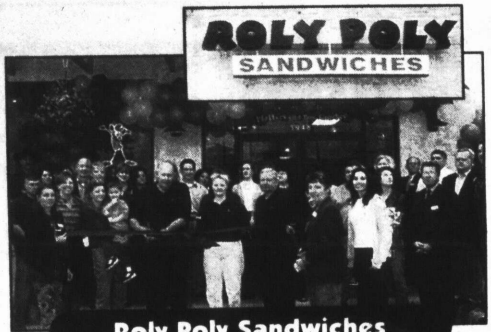

Roly Poly Sandwiches

- Is it time to update your hair style? **Performing Art Salon** can help you out with an all new you. **Melinda Billingsley**, owner, has put together a great team of stylist and nail technicians to take care of you and get you ready for the holidays. Stop in their new salon at 1015 North Main Street or call for an appointment **817-594-3468.**
- Parker County is growing each day. **Land America/American Title Attorney Dan Foster** is ready to help with the growth. **Sherry Bogard**, Branch Manager, wants to make sure when you buy or sell your home that your closing goes as smooth as possible. If you have questions about title work or need to schedule a closing please call **817-341-0700** or stop in **925 Santa Fe Drive.**
- **Briggs Paint & Body Shop** had their ribbon cutting on November 11th. They treated everybody to tour of their shop and it was interesting to see a "behind the scenes" of how a car is painted. It is very high-tech! Briggs uses the highest quality paint and clear coat available! If you have any body work that needs to be done, be sure and visit Briggs Paint and Body at **1806 N. Main.**
- **OmniAmerican Credit Union** cut their ribbon on November 12. What a beautiful building they have at **316 S. Main.** It is decorated in "Western Heritage" style and features beautiful murals of Weatherford on the inside and a beautiful bronze horse on the outside. OmniAmerican has come to Weatherford and quickly become part of the community by sponsoring many events, including the upcoming **Christmas on the Square.** Go see them for anything from loans, to mortgages, to checking accounts!
- November 17 was a special day because it had two ribbon cuttings! The first was **Anderson's Florist** at **1950 S. Main** (next to Starbucks!). What an amazing florist! It is like a walk through the garden as you choose the flowers you like best and a designer puts them all together right in front of you. A very unique concept! Anderson's Florist also has a great selection of jewelry and gifts so stop by and see what they have to offer. **A Very Special Thank You** to Anderson's Florist for sending a beautiful arrangement to the Chamber — it brightened our day!.
- Next up was **Roly Poly Sandwiches** at **1948 S. Main** (also next to Starbucks!) Roly Polys are hand-rolled sandwiches and they are delicious and nutritious! You will be amazed at the variety of sandwiches - they have everything you want and you can custom create your own sandwich. Best of all, Roly Poly Sandwiches offer party platters that make it easy for you to entertain. On top of all that - they have free delivery! ($15 min order for delivery). Call ahead at **817-594-3383** for a quick pick up!
- **Sportstuff** celebrated their new location with a ribbon cutting on November 18th. Sportstuff has a great new store at **1704 Santa Fe Dr. Suite 200.** They have all kinds of sporting uniforms and letter jackets and can do custom embroidery with your own logo. An exciting new feature of their new location is indoor batting cages! You can make an appointment to take your little leaguer to get some practice, even when the weather is not cooperating! Give them a call at **817-594-9809.**